

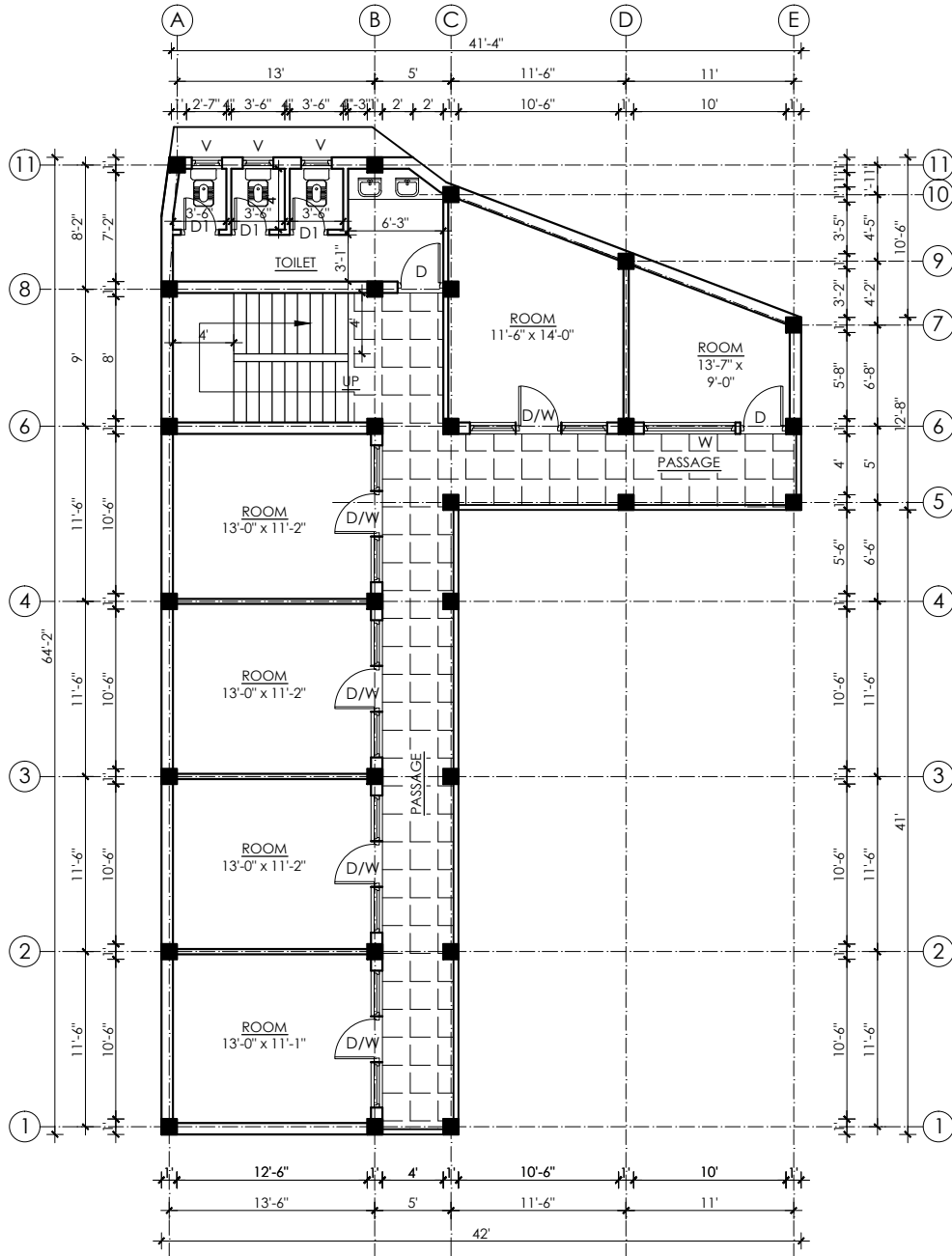

**GROUND FLOOR PLAN**  
(1627.00 sq.ft.)

<b>PROJECT &amp; SITE:</b> BOUDDHA KMC -6 OWNER: SEGYU BUDDHIST EDUCATIONAL INSTITUTE	<b>CONTENT:</b> GROUND FLOOR PLAN ARCHITECTURAL DRAWINGS	<b>STRUCTURE ENGINEER:</b> DILIP RAJ KADEL <b>DESIGNED BY:</b> ....	<b>DRAWN BY:</b> SUDHI <b>CHECKED BY:</b> .....	<b>DATE:</b> DEC-2019 <b>SCALE:</b> $\frac{1}{8}" = 1'-0"$	 <b>G. L. ENGINEERING CONSULTANCY</b> PANCHAKANYATOLE MARGA, HOUSE NO.-47, LAJUNHAUR, KMC-29, KATHMANDU, NEPAL. GPO BOX, 2363 PHONE: 0977-1-4424206 EM@IL: GLECC2050@GMAIL.COM	<b>SHEET NO.</b> <div style="border: 1px solid black; padding: 5px; display: inline-block; font-size: 24pt; font-weight: bold;">02</div>
--	---	--	--	---	--	---



FIRST & SECOND FLOOR PLAN  
(1627.00 sq.ft.)

<b>PROJECT &amp; SITE:</b> BODDHA KMC -6	<b>CONTENT:</b> 1ST & 2ND FLOOR PLAN	<b>STRUCTURE ENGINEER:</b> DILIP RAJ KADEL	<b>DRAWN BY:</b> SUDHI	<b>DATE:</b> DEC-2019	 G. L. ENGINEERING CONSULTANCY PANCHAKANYATOLE MARGA, HOUSE NO.-47, LAINCHAUR, KMC-29, KATHMANDU, NEPAL. GPO BOX, 2363 PHONE: 0977-1-4424206 EM@IL: GLECC2050@GMAIL.COM	<b>SHEET NO.</b> 03
<b>OWNER:</b> SEGYU BUDDHIST EDUCATIONAL INSTITUTE	<b>ARCHITECTURAL DRAWINGS</b>	<b>DESIGNED BY:</b> ....	<b>CHECKED BY:</b> .....	<b>SCALE:</b> $\frac{1}{8}" = 1'-0"$		

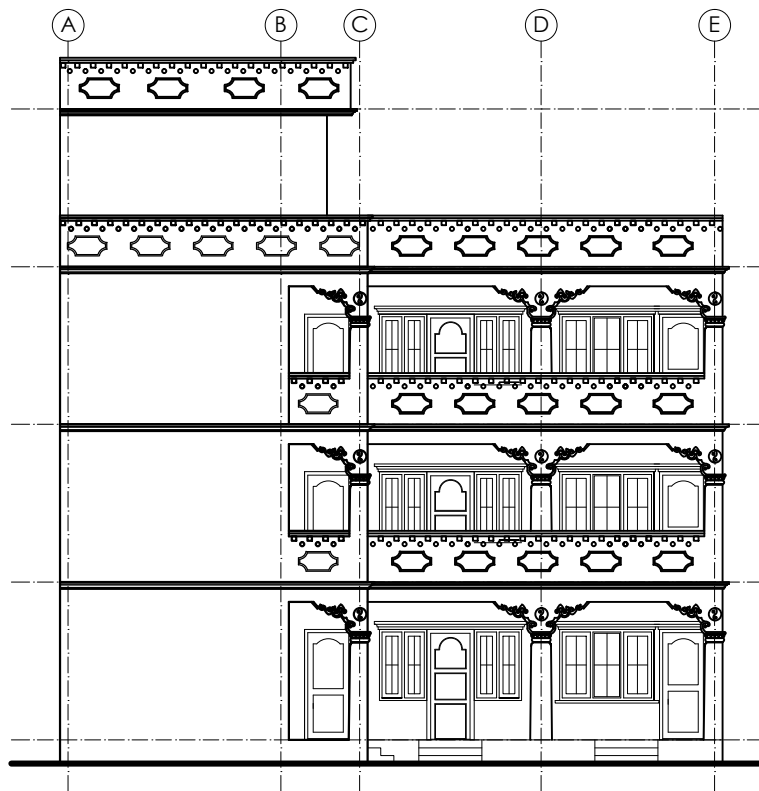

SOUTH ELEVATION

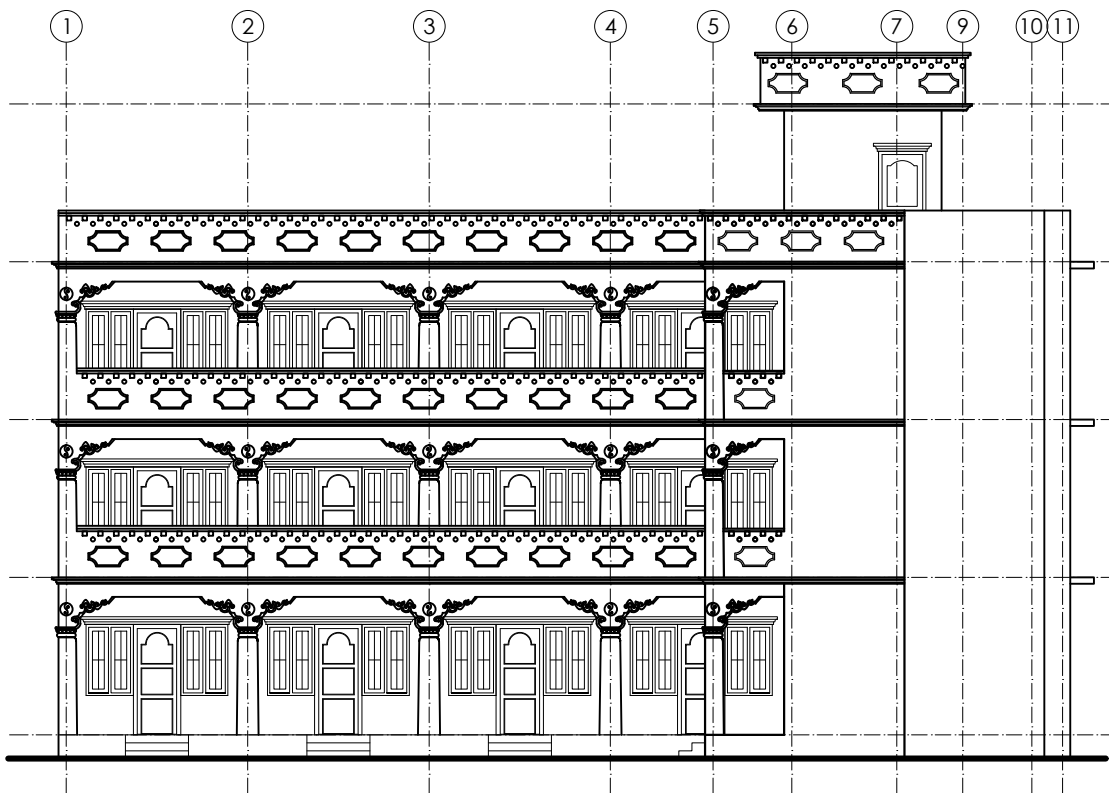

EAST ELEVATION

PROJECT & SITE:  
BOUDDHA KMC -6  
OWNER:  
SEGYU BUDDHIST EDUCATIONAL INSTITUTE

CONTENT:  
ELEVATIONS  
ARCHITECTURAL  
DRAWINGS

STRUCTURE ENGINEER:  
DILIP RAJ KADEL  
DESIGNED BY:  
.....

DRAWN BY:  
SUDHI  
CHECKED BY:  
.....

DATE:  
DEC-2019  
SCALE:  
1/8" = 1'-0"



G. L. ENGINEERING CONSULTANCY  
PANCHAKANYATOLE MARGA, HOUSE NO.-47,  
LAJUNCHAUR, KMC-29, KATHMANDU, NEPAL.  
GPO BOX, 3363  
PHONE: 01977-1-4424206  
EM@IL: GLEC2050@GMAIL.COM

SHEET NO.  
06

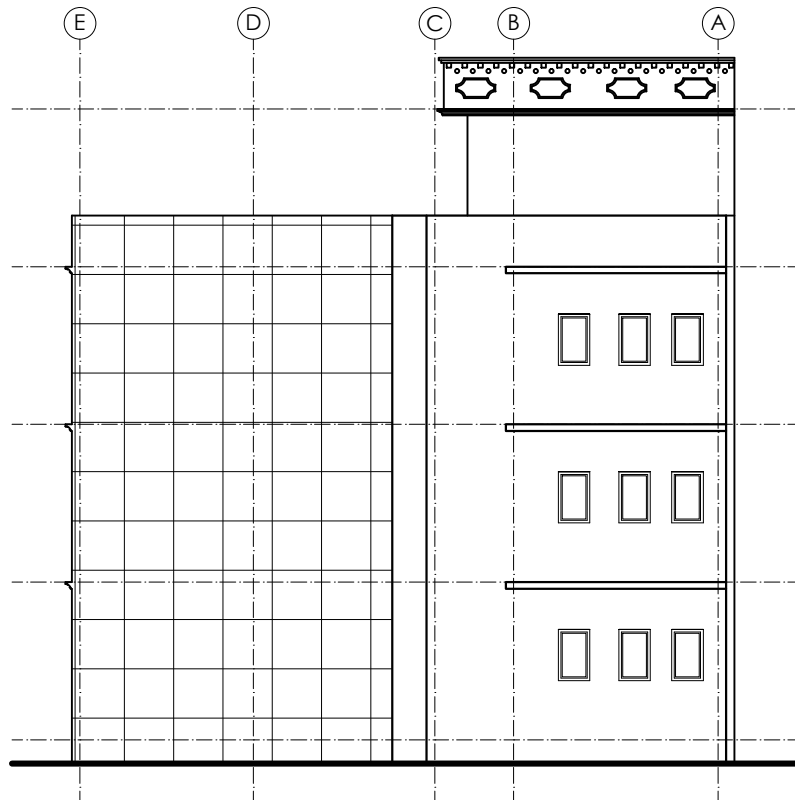

NORTH ELEVATION

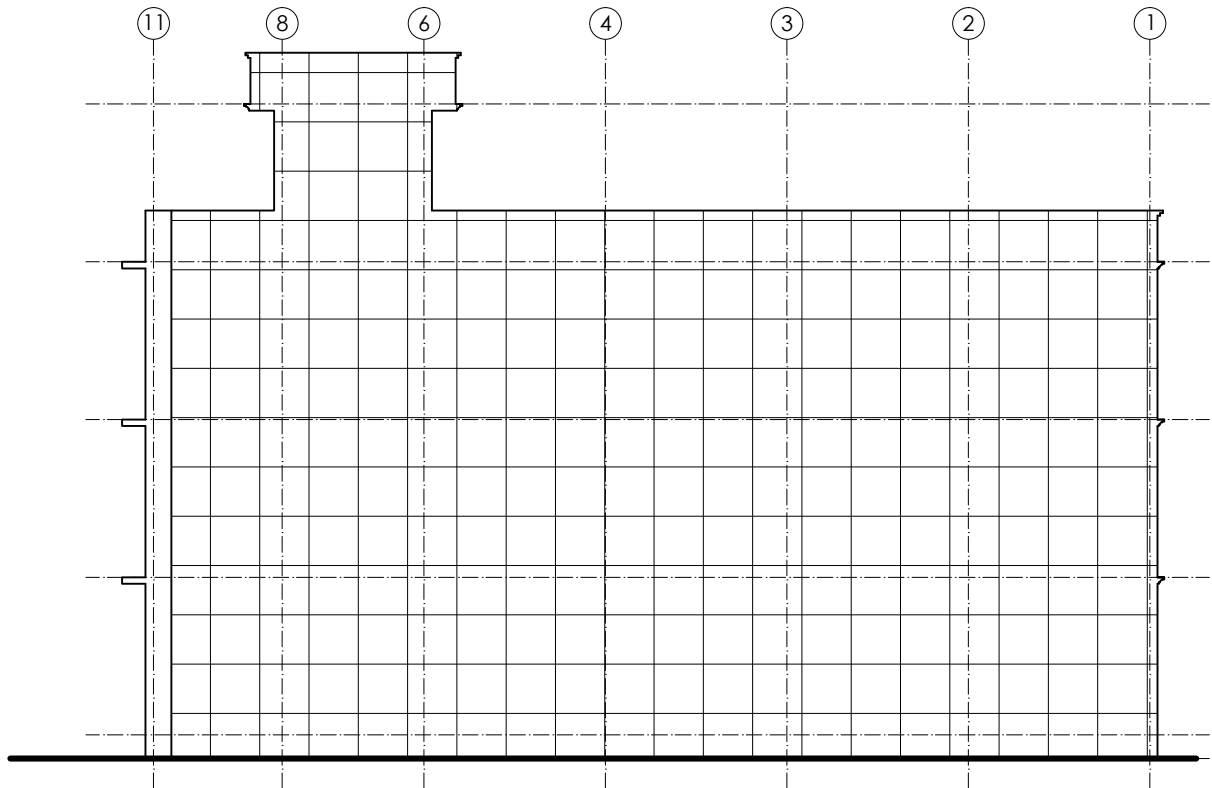

WEST ELEVATION

PROJECT & SITE: BOUDDHA KMC -6	CONTENT: ELEVATIONS	STRUCTURE ENGINEER: DILIP RAJ KADEL	DRAWN BY: SUDHI	DATE: DEC-2019	 G. L. ENGINEERING CONSULTANCY PANCHAKANYATOLE MARGA, HOUSE NO.-47, LAJINCHHAUR, KMC-29, KATHMANDU, NEPAL. GPO BOX: 2363 PHONE: 01977-14424206 EM@IL: GLEEC2050@GMAIL.COM	SHEET NO.
OWNER: SEGYU BUDDHIST EDUCATIONAL INSTITUTE	ARCHITECTURAL DRAWINGS	DESIGNED BY: ....	CHECKED BY: .....	SCALE: 1/8" = 1'-0"		07

PROPOSED :  
**INSTITUTIONAL BUILDING**  
AT  
TINCHULI, BOUDDHA KMC-6  
KATHMANDU

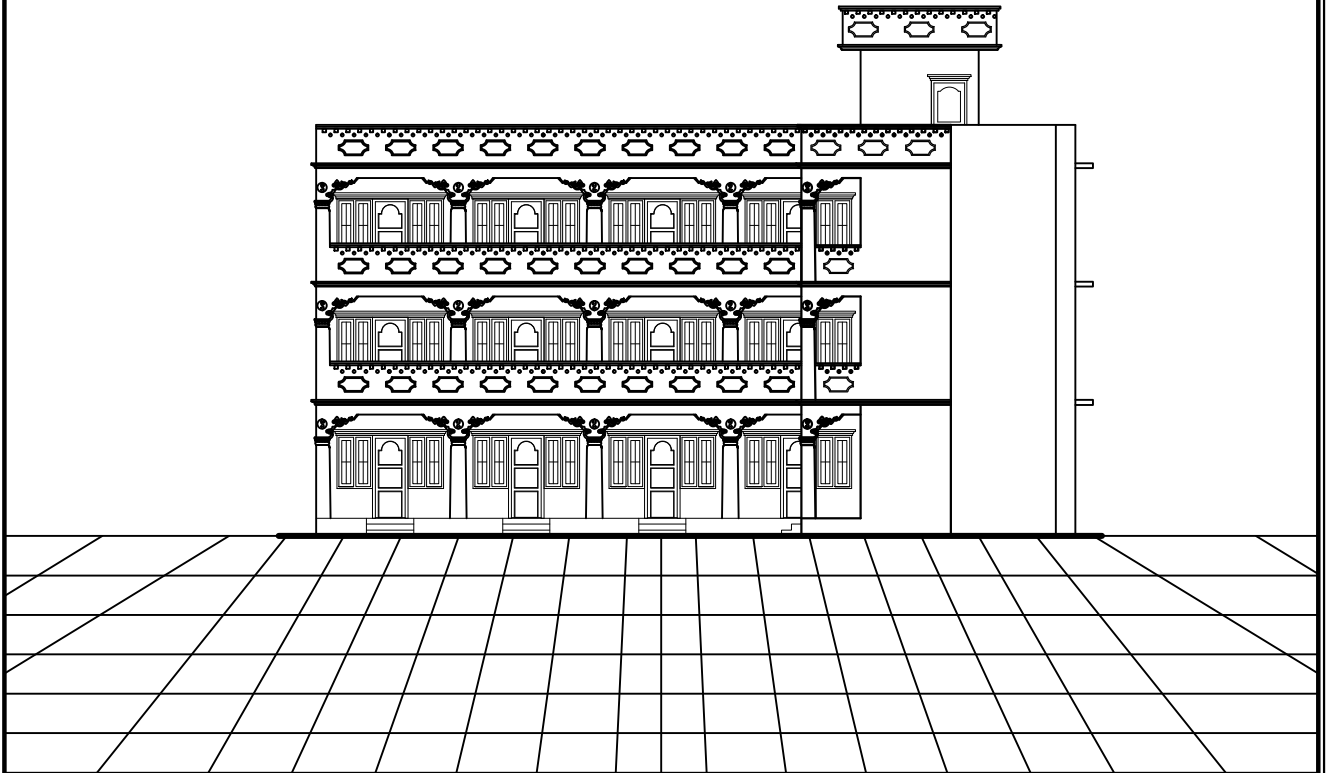

OWNER :  
SEGYU BUDDHIST EDUCATIONAL INSTITUTE



PREPARED BY :  
G. L. ENGINEERING CONSULTANCY  
PANCHAKANYATOLE MARGA, HOUSE NO.:47,  
LAINCHAUR, KMC-26, KATHMANDU, NEPAL.  
GPO BOX: 8363  
PHONE: 00977-1-4424206  
EM@IL: GLEC2050@GMAIL.COM

PROPOSED :  
**INSTITUTIONAL BUILDING**  
AT  
TINCHULI, BOUDDHA KMC-6  
KATHMANDU

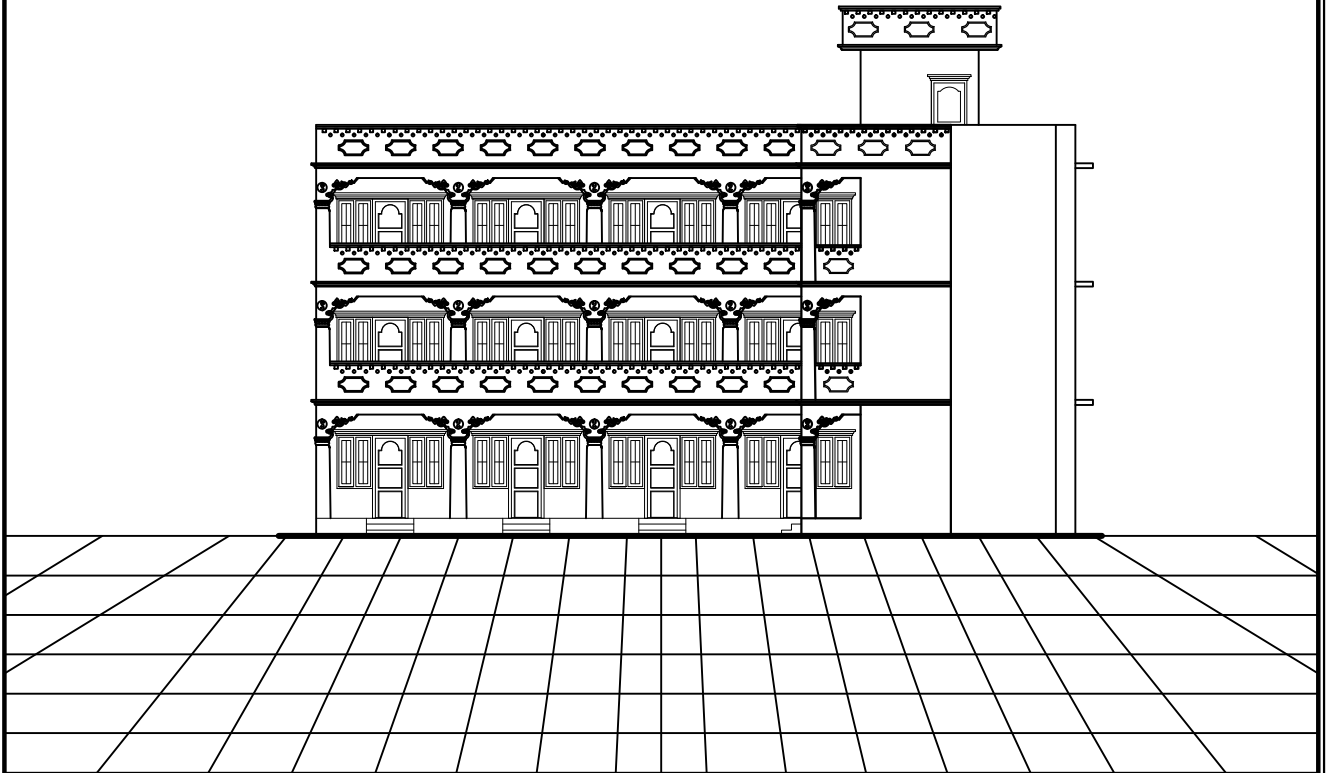

OWNER :  
SEGYU BUDDHIST EDUCATIONAL INSTITUTE



PREPARED BY :  
G. L. ENGINEERING CONSULTANCY  
PANCHAKANYATOLE MARGA, HOUSE NO.:47,  
LAINCHAUR, KMC-26, KATHMANDU, NEPAL.  
GPO BOX: 8363  
PHONE: 00977-1-4424206  
EM@IL: GLEC2050@GMAIL.COM





GROUND FLOOR PLAN  
AREA: 1659 SFT

SEGYU BUDDHIST EDUCATIONAL INSTITUTE

SEGYU BUDDHIST EDUCATIONAL INSTITUTE  
2019 2010 02 A  
PROPOSED GROUND FLOOR PLAN



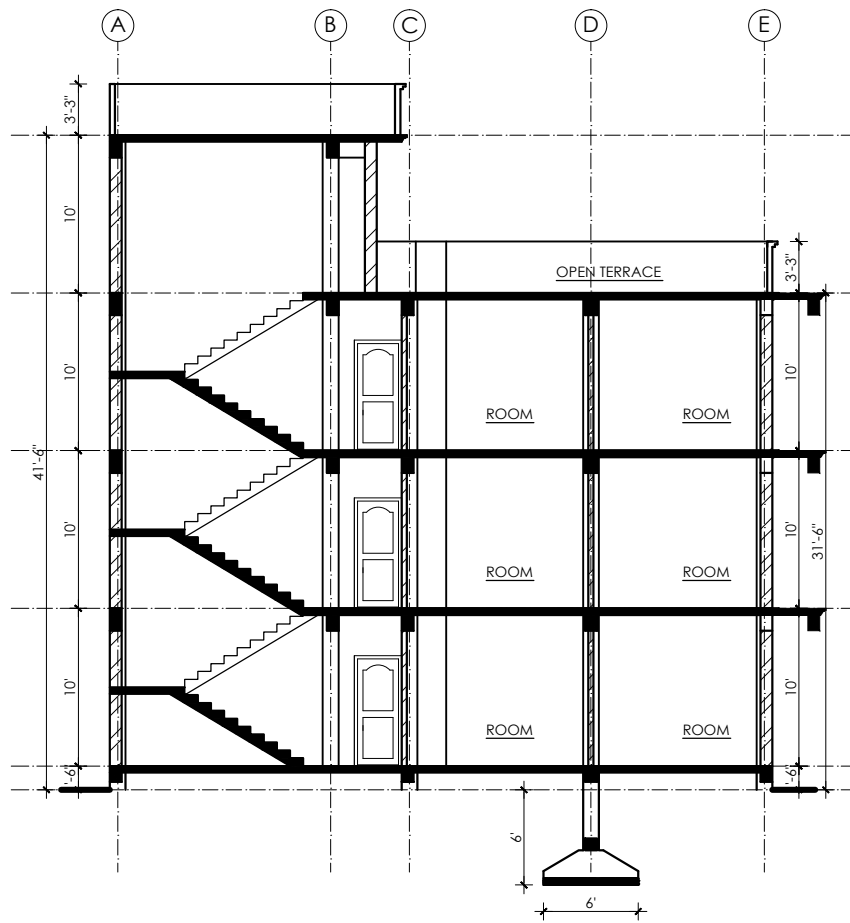

SECTION AT X-X

OPENING SCHEDULE

S.No.	Type	Size	Nos.	Remarks
1	D	3'-0"x7'-0"	4	
2	D1	2'-6"x7'-0"	9	
3	D/W	9'-0"x7'-0"	15	
4	W	6'-0"x4'-6"	3	
5	V	2'-0"x2'-6"	9	

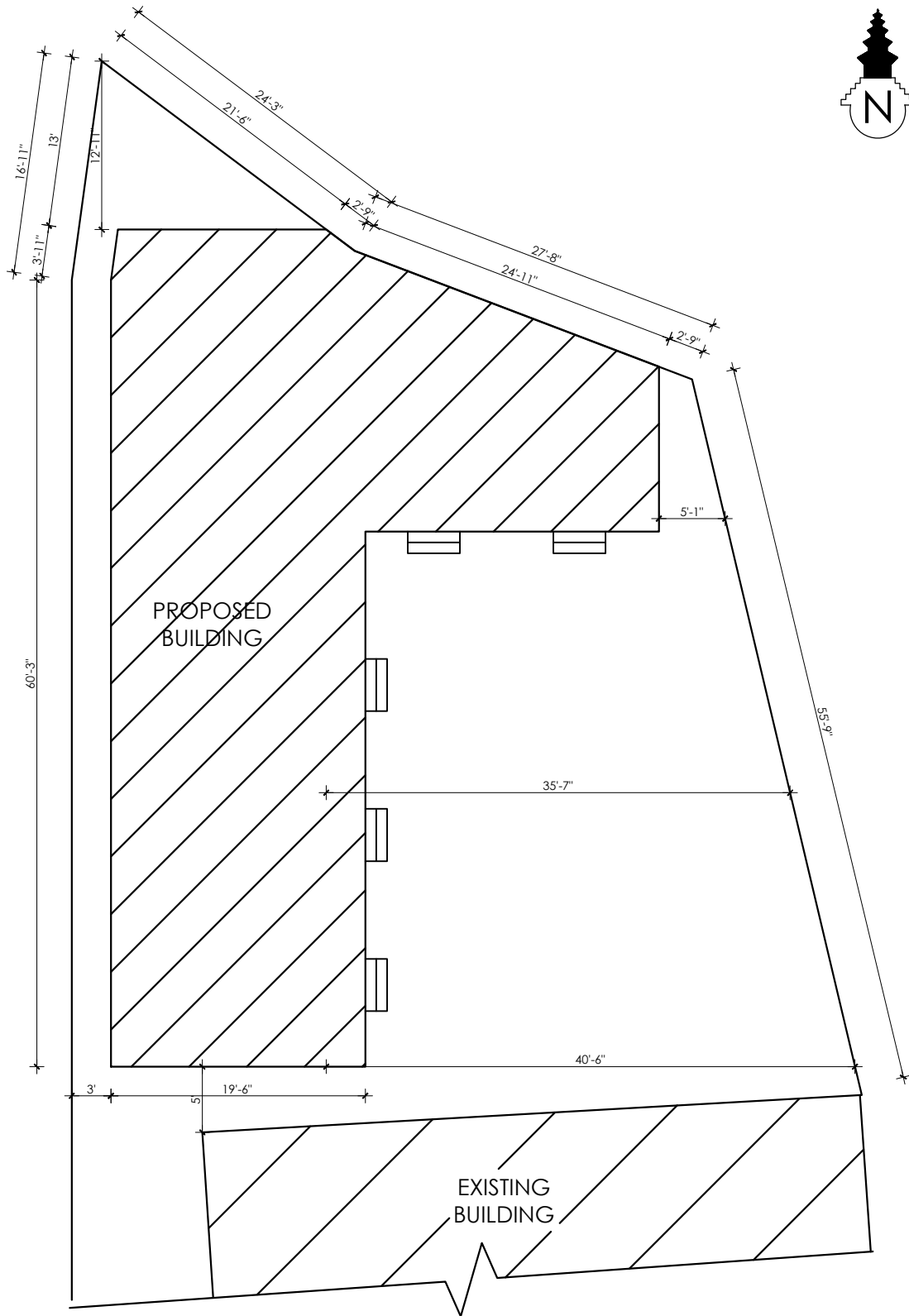

SITE PLAN  
( 998.00 sq.m)

<b>PROJECT &amp; SITE:</b> BOUDDHA KMC -6	<b>CONTENT:</b> SITE PLAN	<b>STRUCTURE ENGINEER:</b> DILIP RAJ KADEL	<b>DRAWN BY:</b> SUDHI	<b>DATE:</b> DEC-2019		<b>G. L. ENGINEERING CONSULTANCY</b> PANCHAKANYATOLE MARGA, HOUSE NO.-47, LAUNCHAUR, KMC-29, KATHMANDU, NEPAL. GPO BOX, 3363 PHONE: 01977-14424206 EM@IL: GLEC2050@GMAIL.COM	<b>SHEET NO.</b> <div style="border: 1px solid black; padding: 5px; display: inline-block; font-size: 24pt; font-weight: bold;">01</div>
<b>OWNER:</b> SEGYU BUDDHIST EDUCATIONAL INSTITUTE	<b>ARCHITECTURAL DRAWINGS</b>	<b>DESIGNED BY:</b> ....	<b>CHECKED BY:</b> .....	<b>SCALE:</b> $\frac{1}{8}" = 1'-0"$			

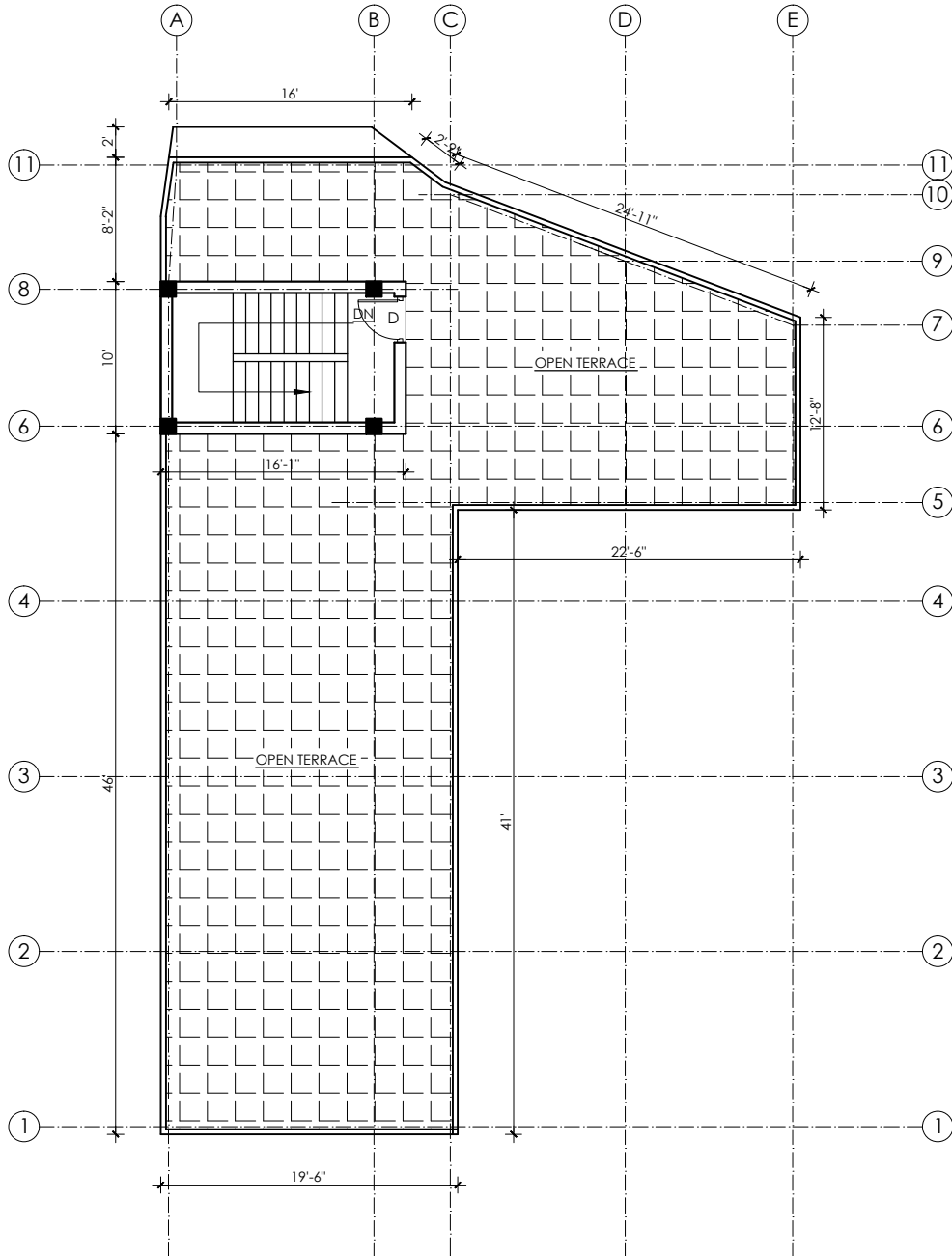

TERRACE FLOOR PLAN  
(160.00 sq.ft.)

<b>PROJECT &amp; SITE:</b> BOUDDHA KMC -6	<b>CONTENT:</b> TERRACE FLOOR PLAN	<b>STRUCTURE ENGINEER:</b> DILIP RAJ KADEL	<b>DRAWN BY:</b> SUDHI	<b>DATE:</b> DEC-2019	 G. L. ENGINEERING CONSULTANCY PANCHAKANYATOILE MARGA, HOUSE NO.-47, LAJINCHHAUR, KMC-29, KATHMANDU, NEPAL. GPO BOX: 2363 PHONE: 01977-14424206 EM:IL: GLEC2050@GMAIL.COM	<b>SHEET NO.</b>
<b>OWNER:</b> SEGYU BUDDHIST EDUCATIONAL INSTITUTE	<b>ARCHITECTURAL DRAWINGS</b>	<b>DESIGNED BY:</b> ....	<b>CHECKED BY:</b> .....	<b>SCALE:</b> $\frac{1}{8}" = 1'-0"$		<b>04</b>